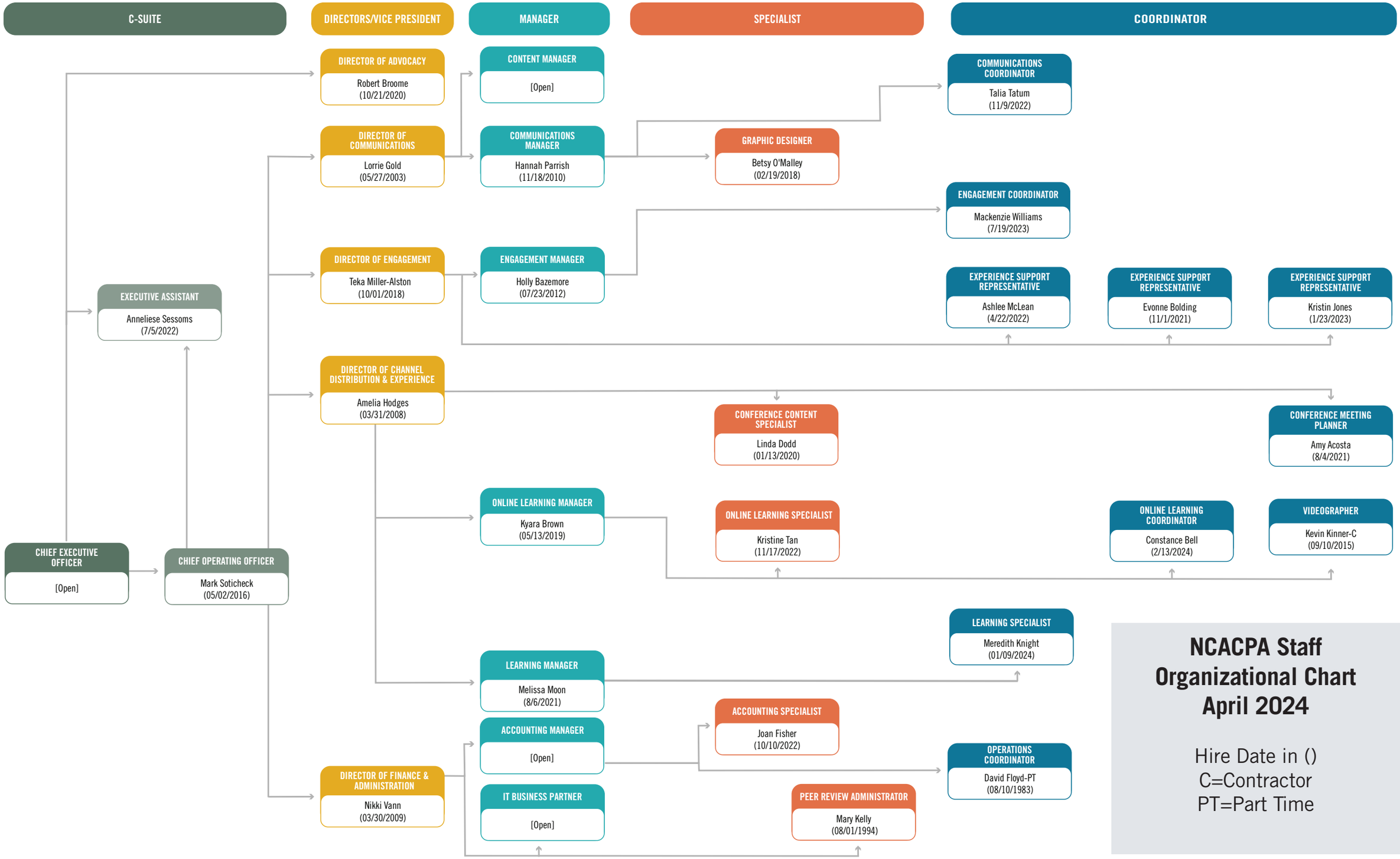
C-SUITE
DIRECTORS/VICE PRESIDENT
MANAGER
SPECIALIST
COORDINATOR
CHIEF EXECUTIVE OFFICER
[Open]
EXECUTIVE ASSISTANT
Anneliese Sessoms
(7/5/2022)
CHIEF OPERATING OFFICER
Mark Soticheck
(05/02/2016)
DIRECTOR OF ADVOCACY
Robert Broome
(10/21/2020)
DIRECTOR OF COMMUNICATIONS
Lorrie Gold
(05/27/2003)
DIRECTOR OF ENGAGEMENT
Teka Miller-Alston
(10/01/2018)
DIRECTOR OF CHANNEL DISTRIBUTION & EXPERIENCE
Amelia Hodges
(03/31/2008)
DIRECTOR OF FINANCE & ADMINISTRATION
Nikki Vann
(03/30/2009)
CONTENT MANAGER
[Open]
COMMUNICATIONS MANAGER
Hannah Parrish
(11/18/2010)
ENGAGEMENT MANAGER
Holly Bazemore
(07/23/2012)
ONLINE LEARNING MANAGER
Kyara Brown
(05/13/2019)
LEARNING MANAGER
Melissa Moon
(8/6/2021)
ACCOUNTING MANAGER
[Open]
IT BUSINESS PARTNER
[Open]
GRAPHIC DESIGNER
Betsy O'Malley
(02/19/2018)
CONFERENCE CONTENT SPECIALIST
Linda Dodd
(01/13/2020)
ONLINE LEARNING SPECIALIST
Kristine Tan
(11/17/2022)
ACCOUNTING SPECIALIST
Joan Fisher
(10/10/2022)
PEER REVIEW ADMINISTRATOR
Mary Kelly
(08/01/1994)
COMMUNICATIONS COORDINATOR
Talia Tatum
(11/9/2022)
ENGAGEMENT COORDINATOR
Mackenzie Williams
(7/19/2023)
EXPERIENCE SUPPORT REPRESENTATIVE
Ashlee McLean
(4/22/2022)
EXPERIENCE SUPPORT REPRESENTATIVE
Evonne Bolding
(11/1/2021)
EXPERIENCE SUPPORT REPRESENTATIVE
Kristin Jones
(1/23/2023)
CONFERENCE MEETING PLANNER
Amy Acosta
(8/4/2021)
ONLINE LEARNING COORDINATOR
Constance Bell
(2/13/2024)
VIDEOGRAPHER
Kevin Kinner-C
(09/10/2015)
LEARNING SPECIALIST
Meredith Knight
(01/09/2024)
OPERATIONS COORDINATOR
David Floyd-PT
(08/10/1983)
NCACPA Staff Organizational Chart April 2024
Hire Date in ()
C=Contractor
PT=Part Time